

FIRST FLOOR PLAN
Scale - 1:100

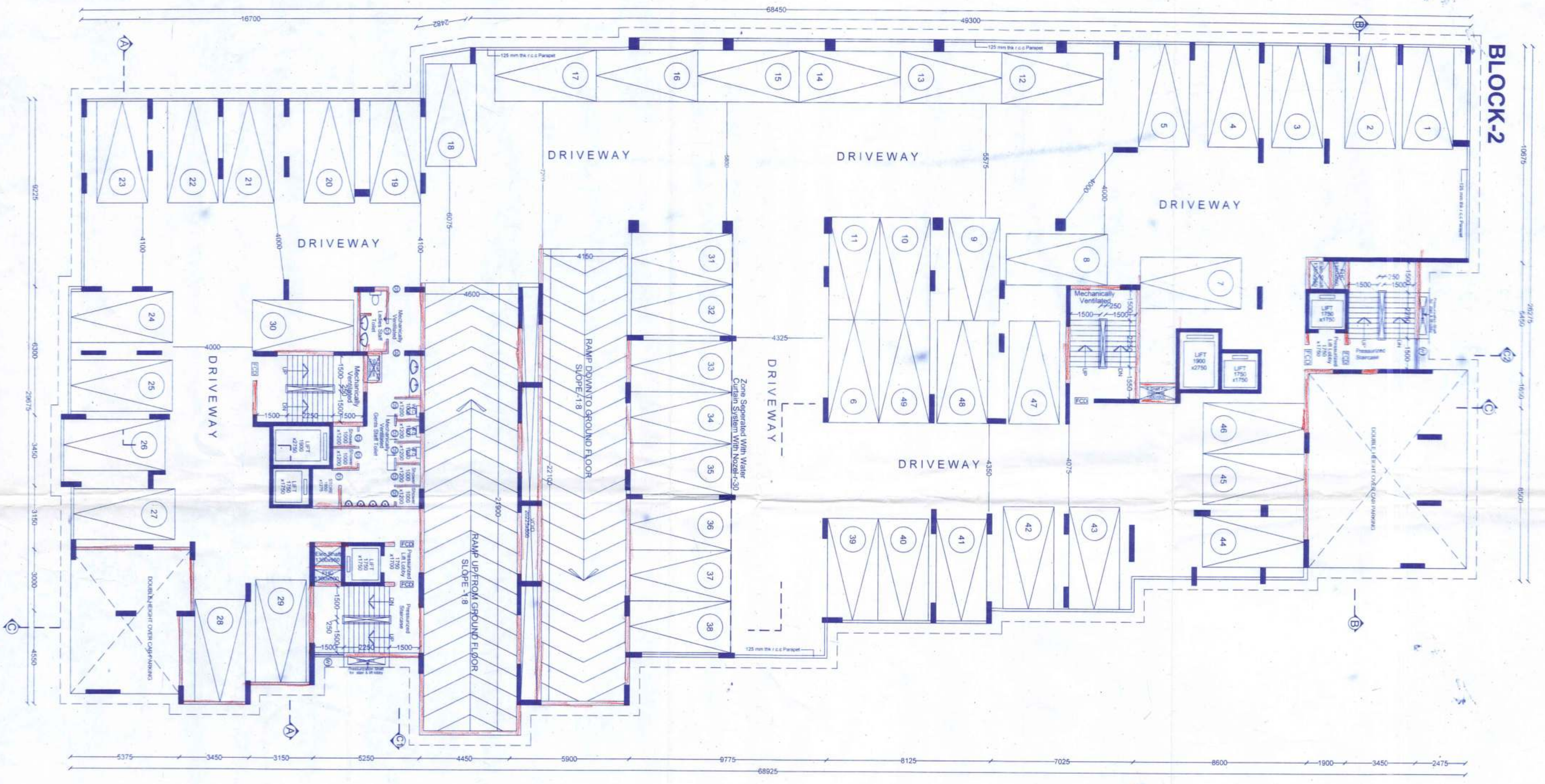

SECOND FLOOR PLAN
Scale - 1:100

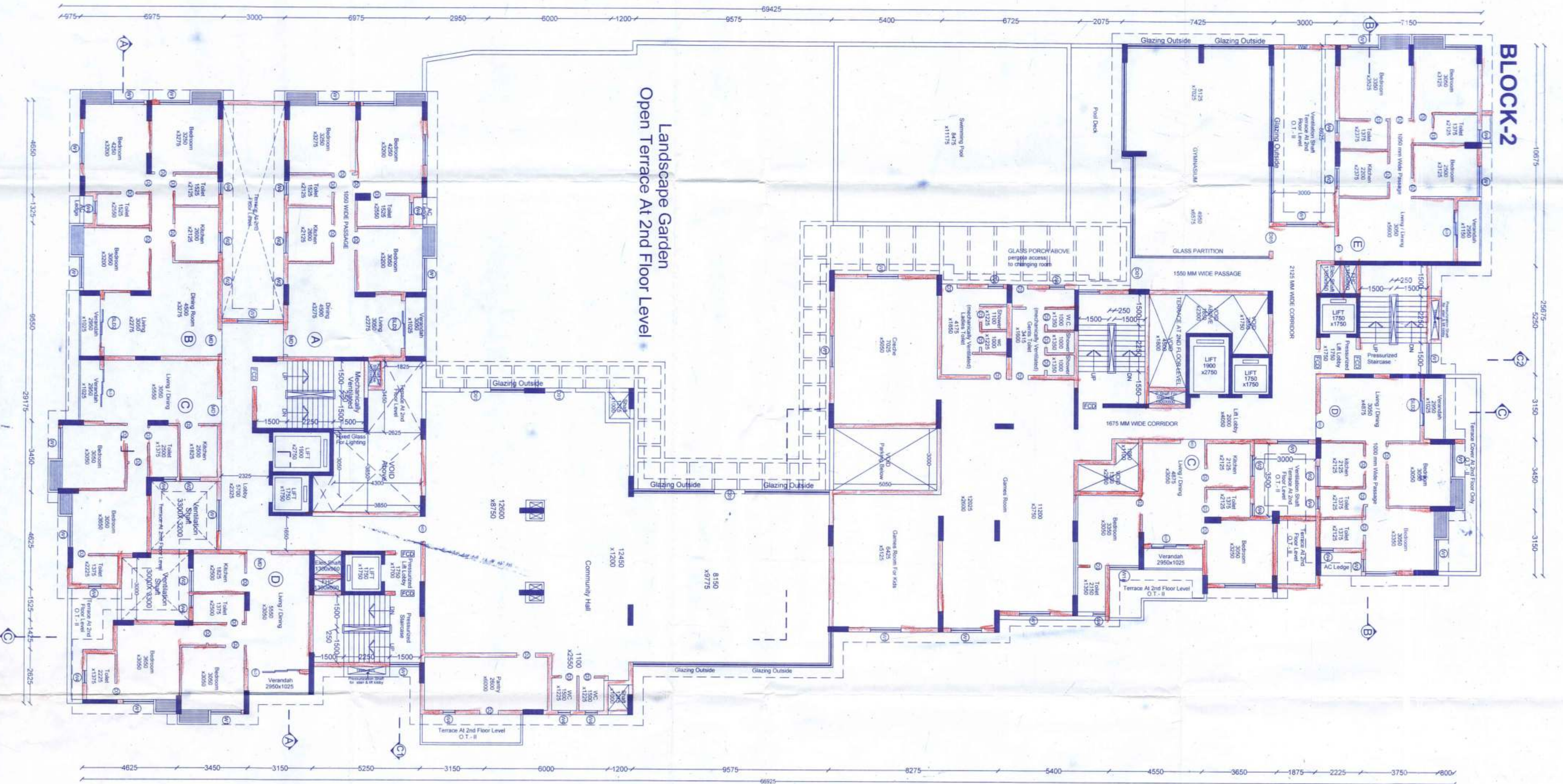

PROJECT:
PROPOSED PLANS FOR 1 NO OF G+15 STORED (BLOCK-1, HT-50.85 MT.) & 1 NO OF G+12 STORED (BLOCK-2, HT-41.70 MT.), RESIDENTIAL TOWER BUILDINGS AT R.S. DAG NOS. 3325(P), 3329 AND 3334 CORRESPONDING TO L.R. DAG NOS. 3397(P), 3401 AND 3406 IN MULDIZ JAGADAL, J.L. NO. 71, P.S.- SOMAPUR, DISTRICT - 24 PARGANAS (S) HOLDING NO.-408 DWARIG ROAD, RAIPUR SONARPUR MUNICIPALITY, WARD NO. 25, PINCODE - 760151.

For AMBUSHGREEN ESTATES LTD.
Principal/Authorized Signatory
SIGNATURE OF OWNER

Signature of Geotechnical Engineer
SIGNATURE OF GEOTECHNICAL ENGINEER

CERTIFICATE OF STRUCTURAL ENGINEER:
THE STRUCTURAL DESIGN AND DRAWING OF BOTH FOUNDATION AND SUPER STRUCTURE HAS BEEN CHECKED AND FOUND TO BE IN ACCORDANCE WITH THE IS CODES AND CERTIFIED THAT IT IS SAFE AND STABLE IN ALL RESPECT.

Signature of E.S.E.
SIGNATURE OF E.S.E.
CHANDI PROSAD KHANNA

DECLARATION OF E.B.A.:
I HAVE CERTIFIED ON THE PLAN ITSELF WITH FULL RESPONSIBILITY THAT BUILDING RULES 2007 AS AMENDED FROM TIME TO TIME AND THAT THE SITE CONDITIONS ARE AS SHOWN IN THE PLAN AND THAT IT IS A BUILDABLE SITE AND NOT A TANK OR A FILED UP LAND.

Signature of E.S.E.
SIGNATURE OF E.S.E.
HARSH SANON
COUNCIL OF ARCHITECTURE
REGD. NO. CA/90/19598

Sanon Sen & Associates
OFFICE USE ONLY
DATE: 02/02/2021

SPACE FOR APPROVAL OF S.A.E.
SPACE FOR APPROVAL OF A.E.

APPROVED
Valid Upto: 10/01/2022
Mukul Kumar Pal
Assistant Engineer (Range Field)
RAIPUR-SOMAPUR MUNICIPALITY